Dillsburg Banner
31 S. Baltimore Street, Dillsburg PA 17019
432-3456

Established on March 10, 1987, the *Dillsburg Banner* is published every Thursday at 31 S. Baltimore Street, Dillsburg PA 17019.

Cost is 25¢ per copy or $12.00 per yearly subscription rate.

David P. March and Marie Chomiklo...Publishers

GENERAL INFORMATION

The *Dillsburg Banner* office is open 9:00 a.m. to 4:00 p.m. Monday through Friday. News releases of upcoming and recent events, such as births, weddings, anniversaries, meetings and or area happenings are welcome. Please give us a call at 432-3456 to cover the event or drop off your press release at our office at 31 S. Baltimore Street, Dillsburg. Press releases received by Monday will be in that week's edition.

The *Dillsburg Banner* is sold for 25¢ at the following places: Myers Food Rite, Uni-Mart, Jones Newsstand, Jim's Exxon Shop, Grubers Pharmacy, Shillito's Exxon, Kauffman's Country Kitchen, and at the *Banner* office.

Letters to the Editor

Letters to the Editor are welcome. They do not necessarily represent the views of this paper. If you want to have your say, please send your letter to the Dillsburg Banner, 31 S. Baltimore Street, Dillsburg PA 17019

Please include your name and phone number. Letters unsigned will not be printed.

Dear Editor,

We applaude Mrs. Silver's letter in the April 26th issue of The Banner. We, too, have questioned the accuracy of Mr. Middlekauff's reporting. He seems to omit many details in his sports columns and only highlights a chosen few. Whether or not he agrees with the facts is irrelevant to good reporting. We do not feel he is a credit to The Banner's integrity.

We would hope he could realize that it takes more than one or two players to make a team work. A coach spends the entire season working with the team. Let's credit his ability to know the most valuable player.

Jean Sheaffer
Winifred Wentz

Dear Editor,

With Earth Day being this past week, it might be appropriate for the people of the community to know how the Northern York School District contributes to the pollution problem.

Many people do not know that the school district has been using the woods behind the Northern Elementary School as a dump site. This facility appears to fail to meet any state or federal restrictions, and I doubt that either of these organizations knows of this site.

Paper, aluminum cans, glass bottles, and plastic containers are littering the ground. All of these products could easily be recycled. Instead, they would rather pollute the air, by burning, the ground water, which may get into the drinking supply, and destroy the wildlife in the woods. Lord knows what else they are doing back there.

I feel this is poor judgement on the administrators part. Our childrens' safety could be at risk, and the community is obviously being put in danger. Something should be done!

T. Scheaffer
Concerned Citizen

Dear Editor,

I am a student at Northern High School and have a concern with the school surroundings. My classmates and I, during our Earth Week activities, came across an unauthorized, unprotected landfill on our school grounds. It is located so that few people can find it. Plastic, glass bottles, and aluminum cans are dumped here where they can be never thought of again. Some steps in helping resolve this problem may include:

First, notifying some political figure of this fill. The school could then get authorization and the proper protection for the surrounding environment from this trash.

Second, most of the trash sent here can be recycled. The cans, bottles, and paper could be recycled through a specific cycle throughout the district. This would help the environment by being conscious of waste and eliminate the landfill altogether.

Third, the people of the township should be told of this hazard and be left to decide its fate. The people have lived with it without knowing its harmful effects and, now they should decide about its future with knowing these facts.

Thank you for hearing the concerns of the next generation and we're hoping the present one can sensibly resolve this problem.

Chris Flohr

Dear Editor,

I have written this letter to bring to your attention a terrible environmental disaster that lurks right here in Dillsburg. Behind the Northern High School there is a trash dump. According to the EPA there are several necessary precautions to take before dumping trash. I am scared to think what is polluting our drinking water every day. Please let the community know about this injustice.

Dan Showers

Dear Editor,

I am writing about a matter of safety concerning the surrounding community. Being a tenth grade student at Northern, I am studying Chemistry. During Earth Week, our class examined aspects of the environment. As a result, we learned of a dump behind the High School. I feel that the residents of Dillsburg should be informed about this hazard to our environment. This open trash site appears to be under no regulations, thus it could very easily be poisoning soil or ground water. Hopefully this will educate some of the citizens, and encourage them to investigate the possibilities on how to solve this problem.

Amy Urich

HAVE NEWS?
GIVE US A CALL AT
432-3456

INVITATION FOR BIDS

Sealed proposals will be received by the Borough of Dillsburg, 151 South Baltimore Street, Dillsburg, PA 17019 until 3:00 p.m. prevailing time, Monday, May 14, 1990 and will be opened and read at that time for the purchase of 60,000 trash bags.

Copies of the Proposal and Contract Documents may be obtained at the Borough Office, 151 South Baltimore Street, Dillsburg. Council reserves the right to reject any and all bids and to waive any informalities in the bids received.

By Order of the Borough Council
J. Chadwick Wagner
Borough Manager-Engineer
5/3

LEGAL SECTION

Sealed bids will be accepted by Dillsburg Borough on or prior to 2:00 p.m. on May 14, 1990 for:

One 1988 Ford Crown Victoria Police Cruiser.

May be seen at the Borough Office or inquiries may be made by calling 717-432-9069. Sealed bids, marked "1988 Cruiser Bid," may be mailed to the undersigned at Dillsburg Borough, P.O. Box 370, Dillsburg, PA 17019 or delivered to the Borough Office, 151 South Baltimore Street. Bids for sale to the highest bidder will be opened at the above time. Council reserves the right to reject any and all bids.

J. Chadwick Wagner
Borough Manager-Engineer
5/3

Notice of Intention To Conduct Business Under A Fictitious Name

NOTICE is hereby given that on April 9, 1990, an application was filed under the Fictitious Name Act, No. 1962-295, (54 Pa.C.S. 311) in the Office of the Secretary of the Commonwealth of Pennsylvania setting forth that: Michael J. Guidara, Box 341, R.D. 3, Dillsburg, Pa. 17019 are the only person(s) owning or interested in a business under the fictitious name of which is: sale of food products to the general public and that the name, style, and designation under which said business is and will be conducted is: Sandwich King Deli and the location where said business is and will be located is: 11 North Route 15, Dillsburg, PA 17019, York County.

BRATIC & PORTKO
Solicitor
5/3

NOTICE

Notice is hereby given pursuant to the provisions of the Fictitious Name Act, Act No. 1932-295, of the filing with the Department of State on April 17, 1990, of an application for a certificate for the conducting of business under the assumed name of Diversified Consulting Group, with its principal place of business at 14 North Dancer Drive, Dillsburg, Pennsylvania 17019. The names and addresses of all persons interested in or owning said business are: Keith and Diane Keltner, 14 Northern Dancer Drive, Dillsburg, PA and Neil and Diane Wroblaski, 1040 Detwiler Drive, York, PA 17404.

L. Rex Bickley
Attorney at Law
121 South Street
Harrisburg, PA 17101
5/3

NOTICE

Due to a conflict in the date of the regular scheduled meeting of the Franklin Township Board of Supervisors and the Primary election, the May meeting of the Board of Supervisors will be held on Monday, May 14, 1990 at 7:30 p.m. in the Franklin Township Municipal Building at 150 Century Lane, Dillsburg, Pa.

Lynn L. Potts, Secretary
5/3

NOTICE

Carroll Township Municipal Authority is seeking proposals from local engineering firms to act as consulting engineers for the Authority. Interested firms should send their proposals to the Authority at 555 Chestnut Grove Road, Dillsburg, Pa. 17019.

Suzanne H. Griest
5/3

NOTICE

The Carroll Township Municipal Authority will meet at the Carroll Township Municipal Building at 555 Chestnut Grove Road, Dillsburg, Pennsylvania the second Tuesday of each month at 8:00 p.m. The following are the meeting dates: May 8, 1990, June 12, 1990, July 10, 1990, August 14, 1990, September 11, 1990, October 9, 1990, November 13, 1990 and December 11, 1990.

Faye L. Rumberger, Assistant Secretary/Treasurer
5/3

BIRTHS

Harrisburg Hospital

Mr. & Mrs. John D. Hoffman (Kimberly Rossi), Dillsburg, daughter, 4/21/90.

Mr. and Mrs. Harold Smith, II. (Michele Nelson), Dillsburg, son, 4/23/90.

Dillsburg Area Student Receives Volunteer Award at Susquehanna

James Shaffer

James Shaffer of Dillsburgwas named the Most Valuable New Project Member of the Carefar Alcohol Use Saves Everyone (C.A.U.S.E.) volunteer service project at Susquehanna University during its recent Volunteer Day awards Banquet.

Shaffer is a freshman business major and the son of Arthur and Patrica Shaffer of 58 Creek Rd. in Dillsburg.

The C.A.U.S.E. project sponsors non-alcoholic events on weekends. The project is one of 19 student volunteer programs at Susquehanna, and is part of the University's nationally-acclaimed Project House System.

Garden Club plant and bake sale

Garden Club Plant and Bake Sale starts at 2 p.m. Friday. May 4th at Myers Food Rite. Plan to arrive early for the best selections! All proceeds benefit the Dillsburg community.

DEATHS

Wayne R. Lehman

Wayne R. Lehman, 68, of 36 Meadow View Drive, Dillsburg, died recently at Holy Spirit Hospital. He was the husband of Dolores E. (Gasswint) Lehman.

The service was held at Cocklin Funeral Home, Dillsburg and burial was in Dillsburg Cemetary Memorial contributions may be made to South Mountain United Brethren Church Memorial Fund, 8 Hickory Road, Dillsburg, 17019.

Mr. Lehman was born in Franklin Township, the son of the late F. Stewart and Hattie (Ritter) Lehman.

He was a retired farmer. He was a member, former Sunday school superintendent, former Deacon, and Sunday school treasurer of th South Mountain United Brethren Church, Dillsburg. He was also a member of the Pennsylvania Farmers Association.

Also surviving are two sons, Ronald W. Lehman and Dennis L. Lehman, both of Dillsburg; three daughters, Sherry K. Garvin, Mechanicsburg, Janice D. King, Indianapolis, Ind., and Brenda J. Lehman, Upland, Ind.; two brothers, Harold W. Lehman, Dillsburg and Dwight Lehman, York Springs; four sisters, Ermadell Hawbaker, Greencastle, Twila Shemon, Charlotte Miller, and Druscilla Heckert, all of Dillsburg and five grandchildren.

Lynda Louise Spotts

Spotts-Britt Wedding

A wedding between Lynda Louise Spotts, daughter of Mr. and Mrs. Thomas R. Spotts of Dillsburg and Brian James Britt, Mechanicsburg, son of Mr. and Mrs. Bernard J. Britt of Mechanicsburg, was held on April 28, 1990 at St. Joseph's Catholic Church.

Matron of Honor was Nancy Sue Barndt, sister of the bride; Maid of Honor was Nicole Marian Spotts, sister of the bride; Bridesmaids were: Tammy Runk cousin of bride, Ann Bailets, sister of groom, Maria Britt, sister of groom, Flowergirls were: Sarah Miller, cousin of the bride, and Courtney Rhodes, cousin of the bride.

The Best Man was Joe Hume, Jr., friend of groom; ushers were Michael Britt, brother of the groom, James Britt, brother of the groom, Hugh Fluck, friend of groom and Jonathan May, friend of groom. Ring bearer was Robbie Fuhrer, cousin of the bride.

A reception was held at the Embers Quality Inn, Carlisle with a wedding trip to the Hawaiian Islands.

The bride is a graduate of Northern York County High School and is employed by Electronic Data Systems. The groom graduated from Trinity High School and Shippensburg University and is Director of Actuarial Services at Pennsylvania Blue Shield and is also a Certified Public Accountant.

Shultz Anniversary

Mr. and Mrs. Milton E. Shultz, Jr., of Dillsburg recently celebrated their 40th wedding anniversary at a party hosted by their children at the Franklintown Fire Hall, Franklintown.

They were married in Hagerstown, Maryland.

Mr. Shultz is the son of the late Milton E. and Esther McGarvey Shultz. He is retired from Conrail.

Mrs. Shultz, the former Ethel Nester is school bus driver for Rohrer Bus Service in the Northern York County School District. She is the daughter of Lyman E. Nester and the late Nellie Smith Nester.

They are the parents of three children, Sheryl A. Steck, Mechanicsburg; Larry L., Los Angeles, California and Jeffrey S. of Dillsburg.

Photo by Mark Ryder

Officer Scott George receives physical fitness award from Police Chief Glenn Smith.

HACC Police Academy Graduate

Officer Scott George graduated from HACC Police Academy on April 12, 1990. Scott's grade point average was 95% and he won the physical fitness award. This award is given based on (1) highest fitness score in academy and (2) best leadership.

Scott has been with the Dillsburg Borough Police Department since October 1989.

Personalized License Plates Available for Motorcycles

Rep. Bruce Smith today advised residents of the 92nd Legislative District that personalized license plates for motorcycles and similar vehicles are now available.

He said that the Transportation Department began accepting requests for motorcycle, moped and motor-driven cycle personalized registration plates in March. Applications for the plates may be obtained at his district office at 540-B Industrial Drive, Fairview Industrial Park, Lewisberry 17339. The telephone number is 938-4988.

The proper PennDOT forms to use to place an order are MV-904 and MV-904TT (Tag Talk brochure).

Applicants may choose up to five letters or a combination of up to five letters and numbers for the plate of their choice. Applications with five numbers are not permitted. Only one hyphen or one space is allowed per plate and is not counted as a character. Requests for such plates should be sent independently from other motor vehicle title and registration forms.

According to PennDOT, since personalized plates are individually made, applicants should allow eight weeks for delivery.

Woman's Club to meet

The GFWC Woman's Club of Dillsburg will meet at the Monaghan Presbyterian Education Building on Tuesday, May 8 at 7:30 p.m.

Marietta Lehmer, charter member and past president of the club, will install the newly elected officers: Sharon Stevens, President, Betty Bowers, 1st Vice President, Luanne Peroni, 2nd Vice President, Sandy DeBolt, Recording Secretary, Mary Bressler, Treasurer and Betty Hearn, Corresponding Secretary.

Susan Halke, a member of the club will perform vocal selections of Contemporary Christian Music.

Hostess Co-Chairman for the evening will be Lynda Bauer and Mary Bressler.

Greeting members and their guests will be Charlotte Montgomery and Sally Myers.

Upcoming club events will be the Spring Banquet to be held May 18 at the Holiday Inn, Mechanicsburg and the Annual Rose Breakfast on June 2 at Monaghan Education Building.

For further information call 432-8009.

Antiques and Collecting

by Ralph & Terry Kovel

Q. My 24-inch-high doll has a lovely bisque face. The head is marked "S & H" and "CMB." Friends tell me it is very valuable. No one can tell me the age. Can you?

A. Simon and Halbig (S&H) is a German factory that made many bisque dolls' heads. Your doll was assembled by C.M. Bergmann (CMB), a German doll-maker working from 1889 to the 1930s. Many of the dolls made by these firms were sweet-faced girls with moveable eyes, tiny teeth, real hair wigs and elaborate fashionable clothing. They are in great demand and sell for hundreds or even thousands of dollars.

TIP. Never spray liquid glass cleaner directly on the glass in a picture frame. The dripping liquid may fall behind the glass and may stain the picture. Spray the cleaning cloth, then rub the glass with the damp cloth.

Q. Can my wicker chair be restored? It has a broken wooden leg under the wicker.

A. Yes. There are many professionals who restore wicker furniture. Fixing a leg requires an expert. Ask dealers in your town or at local shows, who in your area restores wicker.

Q. I have a silver necklace marked "Margot de Taxco." It is made of many pieces hinged together to look like a snake. The "scales" are colored with speckled enamel. My mother says it was a gift from her mother in the 1950s. Can you tell me more?

A. Margot de Taxco is the mark used by an American working in Taxco, Mexico. She worked in the 1950s and 1960s and made many types of silver jewelry and dinnerware. She is best known for her enameled pieces. In Mexico City, you can still buy work by Margot, and it is marked in much the same way. The snake necklace is still being made, and you can also buy many modern snake necklaces that are copies of the famous Margot design. The new pieces are lighter in weight and have less elaborate enameling, but are close enough to the originals to fool the unwary.

Northern Jazz Band to perform

The Northern Jazz Band will present a tribute to the music of the WW II U.S.O. shows on Saturday, May 5, 1990, beginning at 8 p.m. Come and stroll down memory lane with the boys at the front as they listen to the familiar favorites including: "Boogie Woogie Bugle Boy," "A String of Pearls," "Im Gettin' Sentimental Over You," "Stardust," and others. The concert continues with more modern jazz tunes such as "Silhouette" by Kenny G, "Slammin" by Huey Lewis and the News, and "I'll Take Romance" by Oscar Hammerstein. Additional selections will be performed by the Northern Middle School Stage Band.

The concert will be held in the high school auditorium, and tickets will be sold at the door. Admission is $3.00 for adults, $2.00 for students, and $1.50 for senior citizens.

Swope to perform abroad with Lycoming College

Jeffrey Swope, son of Mr. and Mrs. Claude Swope, of Dillsburg, is one of 40 tour choir members who will perform overseas in May 1990. The choir will perform throughout Poland and Czechoslovakia for sixteen days.

The Lycoming College tour choir is selected each year by a competitive audition from the larger 70 voice choir, which is comprised of students from all academic fields.

Directed by Dr. Fred Thayer, associate professor of music, the choir has been widely acclaimed as one of the finest college musical groups in the East.

The repertoire consists of both religious and secular music, ranging from the contemporary to the traditional.

Books

by Ralph Hollenbeck

WHAT HAPPENED TO THEIR KIDS?, by Malcolm Forbes, with Jeff Bloch (Simon & Schuster: $18.00).

The old biblical saying that "The tree is known by His Fruit" may be fine for orchards but, relatively speaking, children do not necessarily grow up to reflect the character or talents of the parents. That's apparent in this volume on the destinies of the offspring of some of the rich and famous — past and present.

Those biographical vignettes assembled by the late financial publisher begin on a misleading note. Forbes' first entry concerns the Adams dynasty, which produced the only father-son presidents in U.S. history — John and John Quincy. JQ's sons were another story — two alcoholics and lackluster politicos — and it was downhill thereafter.

A.A. Milne, author of "Winnie the Pooh" and other books featuring a youngster based on his son Christopher Robin, wrote that "I am not inordinately fond of or interested in children." In practice, that led to the alienation of his son. Conversely, Al Capone's son did not inherit his father's criminal empire, but became a headwaiter — and later legally changed his name. Prohibitionist Carrie Nation's daughter was a drunkard who had to be committed to a sanitarium for lunatics.

Those are just samples of the many stories of children whose lives tragically contrasted with those of their parents. Note: There is no inclusion for the Forbes sons and daughter.

Giant Yard Sale-Flea Market

There will be a giant yard sale/flea market held on Saturday, May 12 from 8 a.m. to 2 p.m. at the Franklintown Community Fire Company, Franklintown, Pa., 2 miles south of Dillsburg on Route 194.

Spaces are available to rent for $10 inside and $5 outside.

There will be a chicken barb-que from 11 a.m. to 2 p.m. cooked courtesy of George Hafer of Hafer's Garage, Franklintown, Jaysto-style.

There will also be crafters, plants, raffle, lots of stuff to see.

The kitchen will be open for breakfast, coffee, sandwiches, fries and soda.

For more information or to reserve a spacecall 432-2124, Angie Strausbaugh, Fundraising.

All proceeds benefit truck fund.

There will also be a car wash from 11 a.m. to 2 p.m. in front of fire hall. Cost is $4.00 cars and $5.00 for vans and trucks.

Come browse! Hope to see you!

PFWC Announces State Festival of Arts Winners

The 16th annual Festival of Arts of the GFWC Pennsylvania Federation of Women's Clubs was held Saturday, April 28, 1990 at the Embers Quality Inn Convention Center, Carlisle, Pa.

The morning session was opened with Phyllis P. Kelley, PFWC Arts Chairman, greeting the 283 students and women attending. Followed by the students and club members competing in the Performing Arts.

Preceding the luncheon, Miss Kay Hood, PFCW President, gave a welcoming address. In the afternoon a unique fashion show was presented, "FASHIONS OF YESTERDAY". It was presented in honor of our Centennial Celebration/our 1st 100 years. Members modeled the fashions of yesterday's club woman. They were authentic and represented how the clubwomen have dressed to attend federated functions. Following the fashion show Mrs. Phyllis Kelley, PFWC Arts Chairman and her division chairmen presented the awards to the days winners.

State Festival of Art winners from Women's Club of Dillsburg, York County were as follows: Sandy Debolt-2nd place counted cross stitch pillow and Sandy Debolt-2nd place counted cross stitch sweatshirt.

Attending from Dillsburg were Sandy Debolt and Betty Bowers.

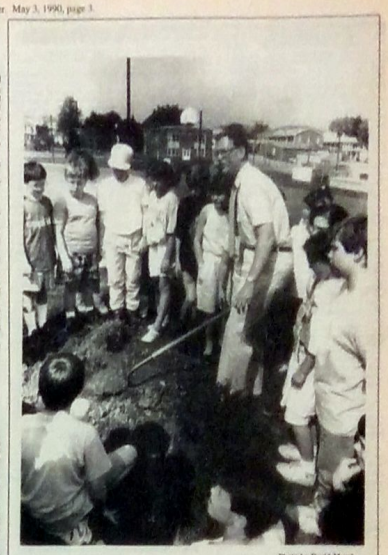

Photo by David March

ARBOR DAY

An Arbor Day program was held last week at the Dillsburg Elementary School. Principal Larry Rhome opened the program by introducing Kyra Redslob and David Eurich, Northern High School Class of 1990 students, who were at the Dillsburg Elementary when the original "moon" tree was planted in 1983 on the grounds.

Hillary Fleming, a 4th grader at the Dillsburg Elementary read her winning essay to the students. The program ended with Mr. Zimmerman's 4th grade class planting a tree.

Just Moved In?

Moving's no fun, but you can beat the unpacking blues with a refreshing Welcome Wagon visit.

A phone call is all it takes to arrange any visit, and I have a basketful of good things for you. Gifts, helpful information and cards you can redeem for more gifts at businesses in the area. It's all free to you, and there's no obligation. Please call me soon.

432-4101
Bev Belk
Welcome Wagon

COPENHAVER
ROOFING
Over 27 Years Experience
Shingles, build-up, slate, tin, spouting, roof repairs, etc.
Free Estimates
432-9061

Citizen Hose No. 1

Ambulance Calls

4/23 Balt. St.-Shortness of breath
4/24 Wharf Rd.-Hernia
4/25 Rt. 15 and 74-MVA
4/25 Dogwood Lane-Ill person
4/25 S. York Rd.-ATV accident
4/25 Harrisburg Pike-MVA
4/25 S. York Rd.-Chest pains
4/25 Walmar Manor-Fire Extinguisher explodes
4/26 Cabin Hollow Rd.-MVA
4/27 Stand-by at Williams Grove Speedway
4/28 York St.-Abdominal pain
4/28 Rt. 30 West-MVA
4/28 Old York Rd.-Fall victim
4/29 Mt. Zion Rd.-Fall victim
4/29 Clemens Drive-Difficulty breathing
4/30 Balt. St.-Chest pains

Fire calls

4/24 Rt. 74 and 194-Stand-by controlled burn
4/27 Mtn Rd.-Brush fire
4/28 Tuckahoe Rd.-Brush fire
4/28 Rt. 74-1 mile S of Cabin Hollow-combine fire
4/29 Chestnut Grove Rd. at Rosegarden Overpass-Fuel spill

EMERGENCY SERVICE
Local and Long Distance Towing
24 HOUR SERVICE
365 DAYS A YEAR
WICKERS'
SUNOCO
ROUTE 15 AND CAPITOL HILL ROAD, DILSBURG
3 Miles South of Dillsburg
OPEN: 7:00 AM - 9:00 PM SEVEN DAYS A WEEK
PHONE: 432-4313
AFTER HOURS CALL: 432-3831

POP'S ITALIAN RESTAURANT
766-9638
POP'S PIZZA
Stromboli Subs Italian Sides Entrees
HOURS: MON-THU 11:00 AM to 11:00 PM
FRI-SAT 11:00 AM TO 1:00 AM
SUNDAY 1:00 PM UNTIL 11:00 PM
FREE CARNATION
to the
1st 15 Mother's to come in!
Happy MOTHER'S DAY
MOTHER'S DAY SPECIAL
Lasagna, Salad, roll and butter
$3.50
135 OLD GETTYSBURG ROAD
UPPER ALLEN SHOPPING CENTER MECHANICSBURG